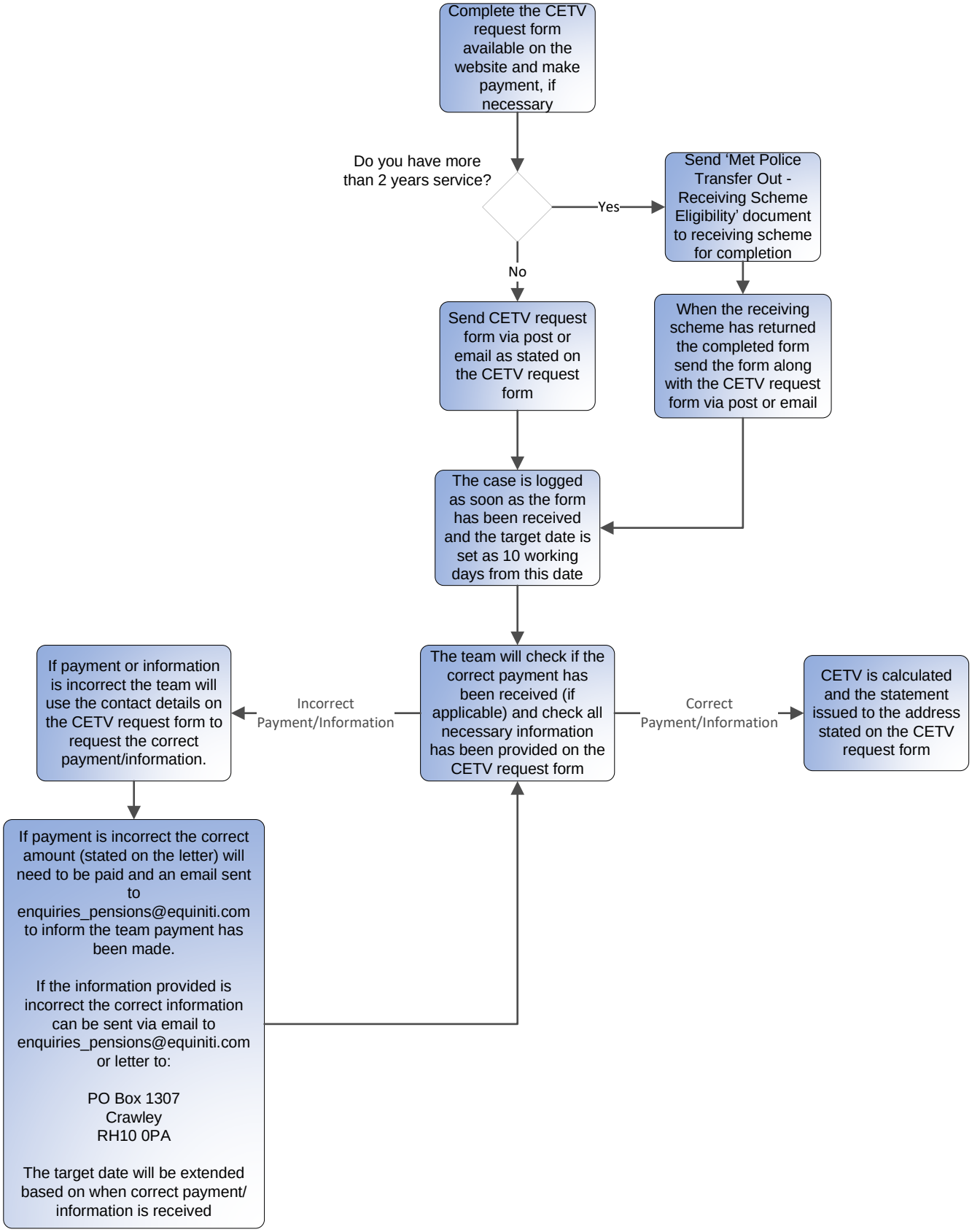Met Police Transfer Out CETV Process